

EXISTING NEIGHBOURING SIDE ELEVATION

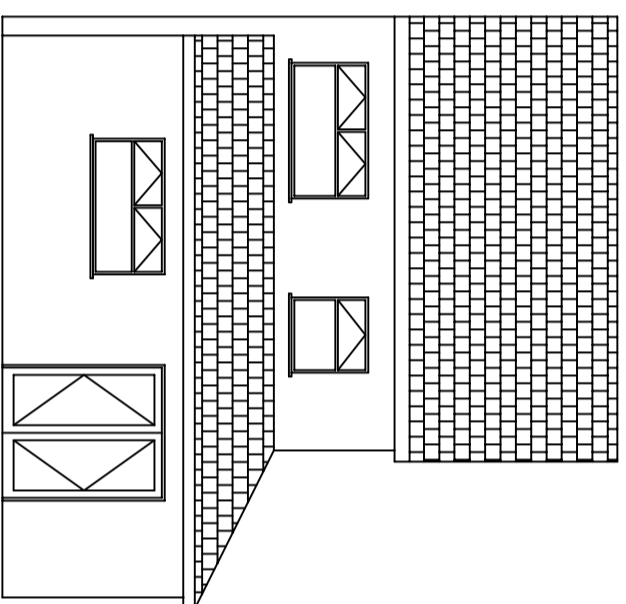

EXISTING REAR ELEVATION

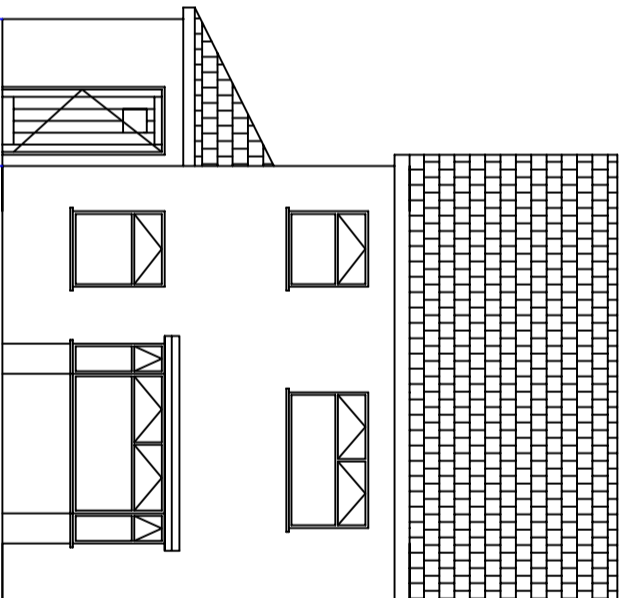

EXISTING FRONT ELEVATION

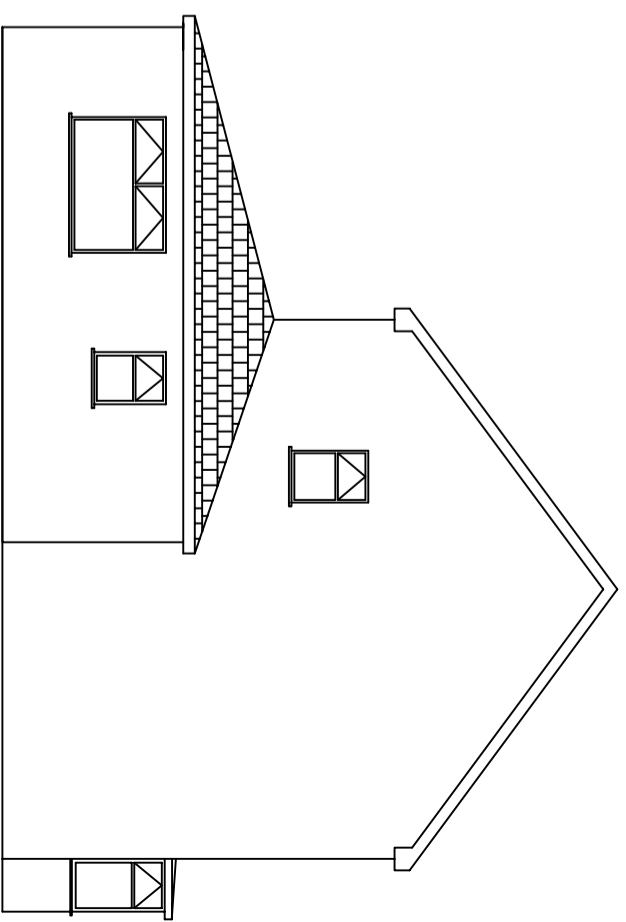

EXISTING SIDE ELEVATION

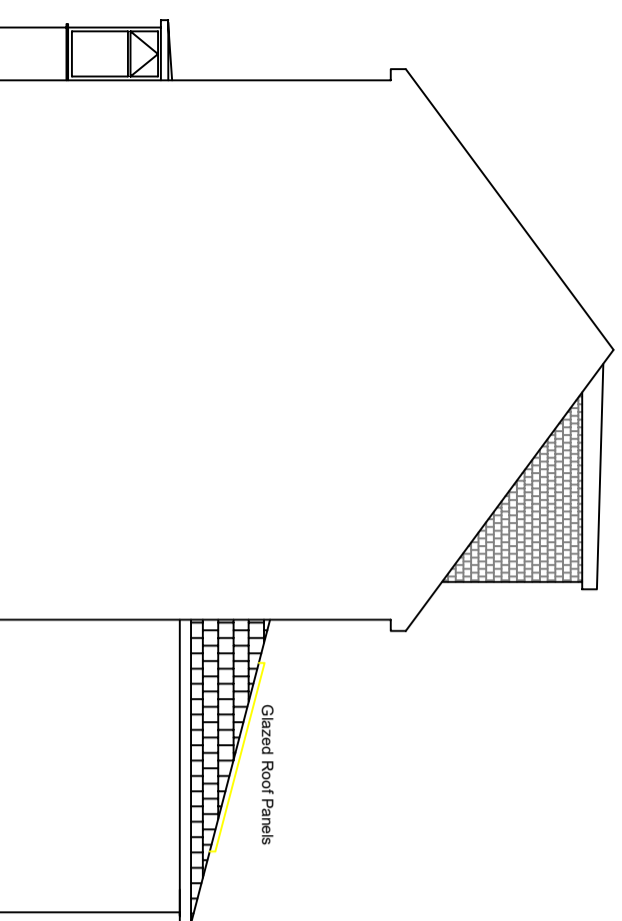

PROPOSED NEIGHBOURING SIDE ELEVATION

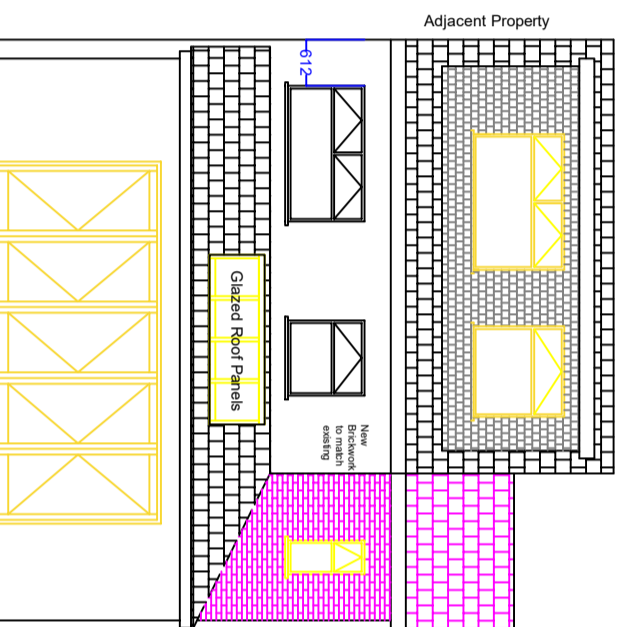

PROPOSED REAR ELEVATION

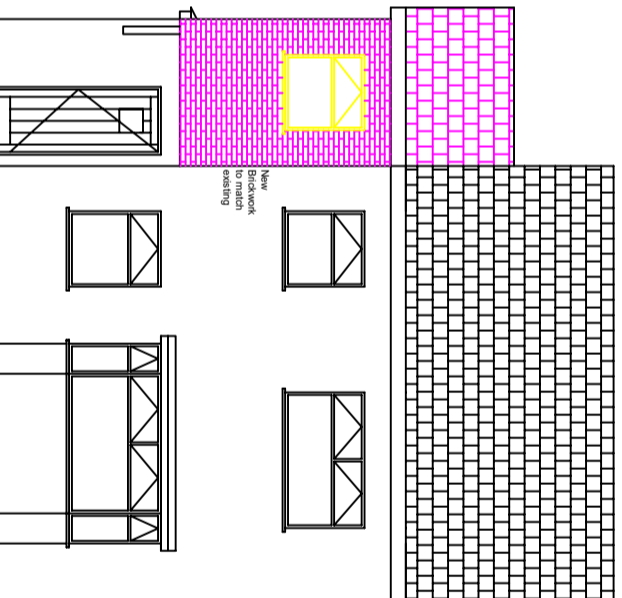

PROPOSED FRONT ELEVATION

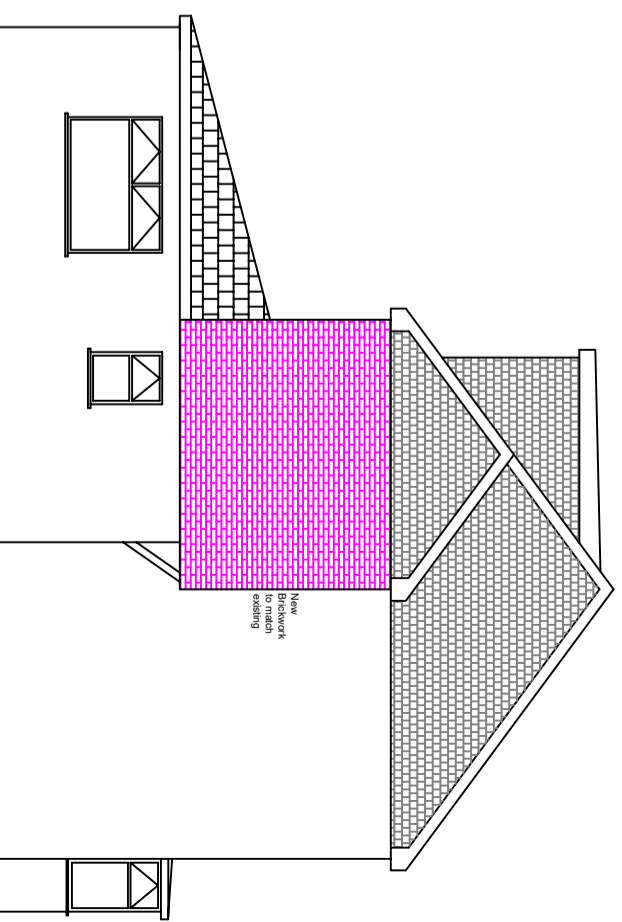

PROPOSED SIDE ELEVATION

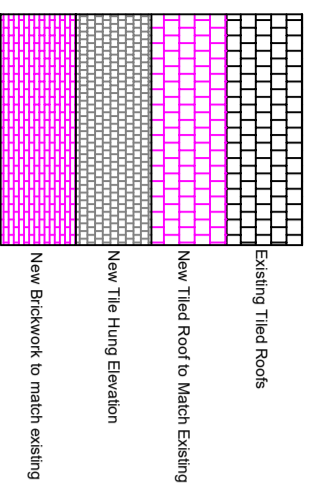

**Construction Notes:**

- Remove side elevation low level pitched roof to expose plate. install steel beams to structural engineers detail to allow for brickwork up to apex and front and rear to soffit level.
- New gable to be tile hung together with existing gable.
- Form rear timber frame dormer to 2nd floor to add 3rd bedroom and en-suite with storage are in existing roof space.
- New UPVc windows to match existing
- New GF aluminium Bi-fold doors to rear elevation

**Planning By Design**  
07970 046996

16th April 2021

Proposed Additional 1st Floor Extension over Existing Single Storey Extension to Side Elevation with Rear Dormer

Drw No's 009/002 Rev A

Site: 9 Wellow Close  
Bedhampton

Scale: A3 @ 1:100

Drawn By: Dave Wright